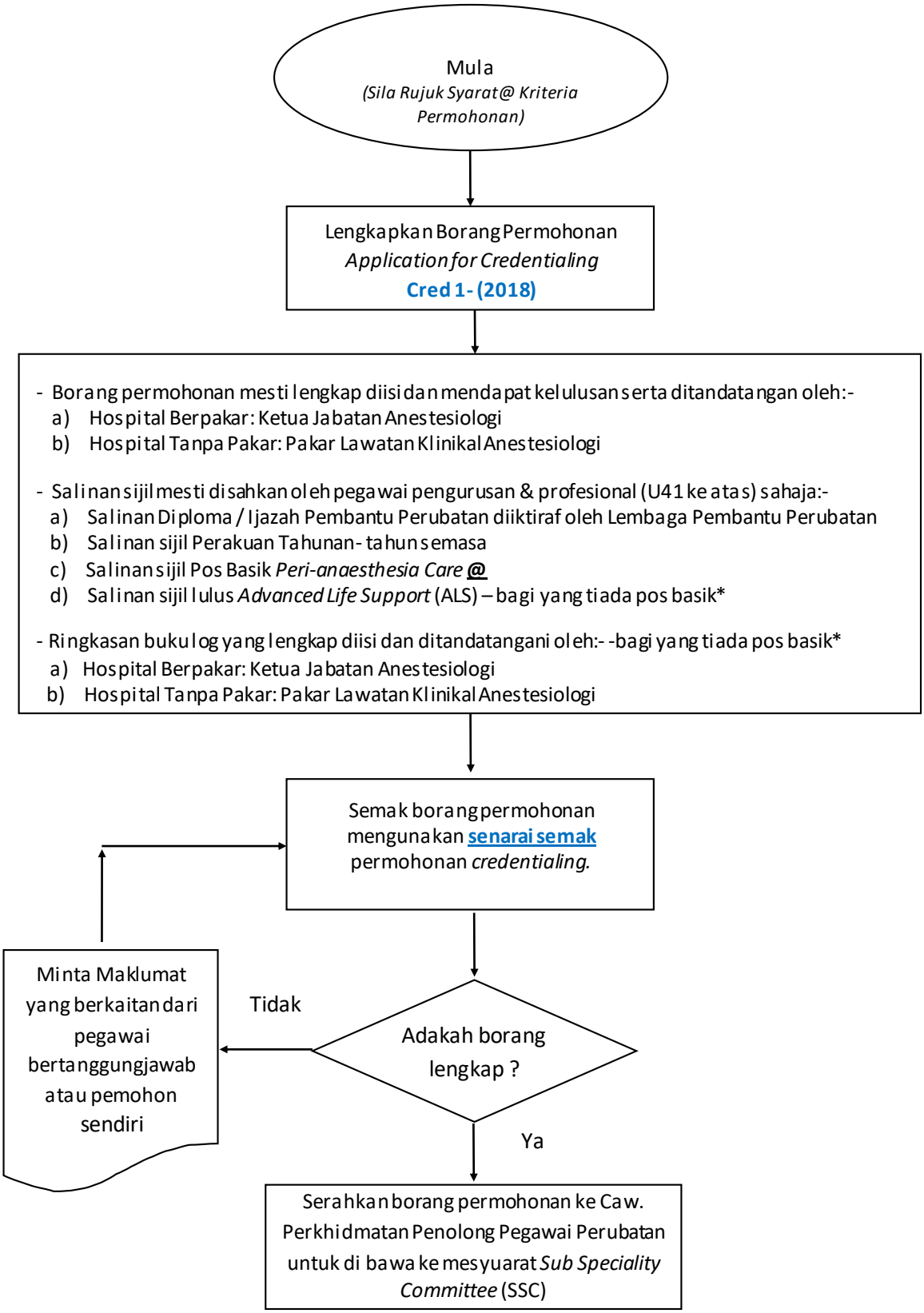Carta AlirPermohonan Baru *Credentialing Peri-anaesthesia*